

# Delray - B Lot 156



3607 Fieldstone Dr, Dover, PA 17315

Homesite

**156**

 Ready in 30 Days

MLS #

PAYK2075504

School District

DOVER AREA

County

YORK

HOME STYLE

Duplex

SF

1400

BEDS

3

BATHS

2.5

**\$271,480**

## Home Features

- 9 Foot 1st Floor Ceilings
- 36 Inch Stained Kitchen Cabinetry w/ Crown Molding
- Luxury Vinyl Plank Flooring on main floor
- Upgraded Carpet & Padding on stairs and 2nd Floor
- Laundry on 2nd Floor
- Granite Kitchen Countertops



Sales Manager

**Stephanie Wilson**

717.634.9092

swilson@jamyershomes.com

**Model Hours**

Thurs to Mon: 10am to 5pm

Toll Free: 1.800.368.9990 | Local: 717.632.9406 | [jamyershomes.com](http://jamyershomes.com)



\*We are pledged to the letter and spirit of U.S. policy for the achievement of equal housing opportunity throughout the Nation. We encourage and support affirmative advertising and marketing programs in which there are no barriers to obtaining housing because of race, color, religion, sex, handicap, familial status, or national origin.



# Delray - B Lot 156 Floor Plans

3711 Castle Dr, Weigelstown, PA

Main Building - Above Grade Finished Area 1383.26 sq ft



1st Floor  
Finished Area 873.12 sq ft

2nd Floor  
Finished Area 710.14 sq ft

Basement (Below Grade)  
Finished Area



PREPARED: 2023/10/17

White regions are excluded from total floor area in iGUIDE floor plans. All room dimensions and floor areas must be considered approximate and are subject to independent verification.



## 2ND FLOOR 700 SF

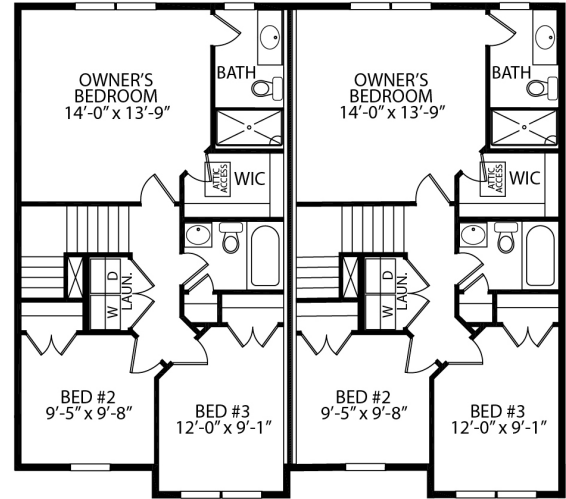

## 1st FLOOR 700 SF

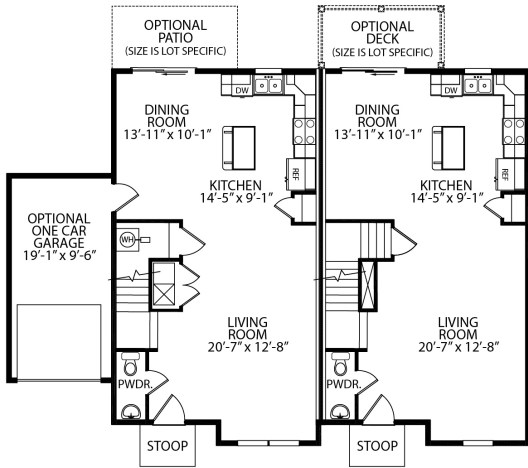

UNIT SHOWN ON SLAB  
WITH OPTIONAL GARAGE

UNIT SHOWN WITH  
OPTIONAL BASEMENT

## OPTIONAL FULL UNFINISHED BASEMENT

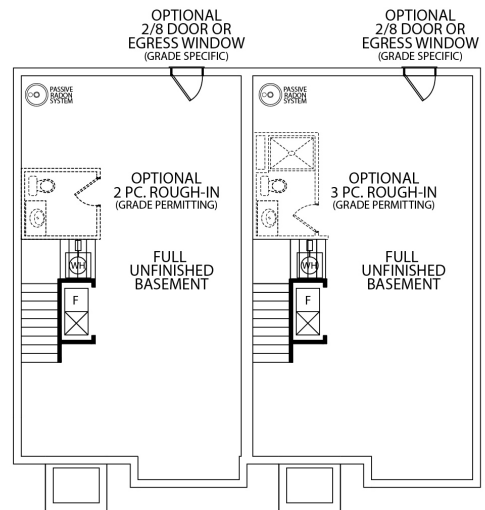

Want to purchase this home?  
(717) 632.9406

Scan to View  
Home Listing

