

# Abigail



1420 Maple Lane, Hanover, PA 17331

Homesite

**104**

 **Under Contract**

MLS #

PAYK2075066

School District

South Western School District

County

York

**\$448,323**

HOME STYLE  
**Two Story**

SF	BEDS	BATHS
2006	2.5	4

## Home Features

- 2' Front Extension to Foyer & Owners Bedroom WIC
- Side Entry Garage w/ (2) Front Windows Upgraded Siding Style & Color
- Stone Face of 2 Story Foyer Bump w/ Gable
- 2' Rear Extension to the 1st and 2nd Floor
- 9 Ft Ceiling Along First Floor
- Two Piece Basement Bath Rough-in
- Walkout Basement Door
- Modified Kitchen Layout with 3x5 Island
- Upgraded Painted Cabinetry with Crown Molding
- Granite Kitchen Countertops

- LVP Throughout Foyer/Closet, Powder Room, Dining Room, Family Room, Kitchen/Breakfast/Pantry & Living Room
- Upgraded Tile Throughout Hall Bathroom, Laundry, Primary Bath & Primary Bath Shower (Walls to Ceiling & Seat)
- Gas Heat



Sales Manager  
**Austin Waechter**  
443.223.9747

awaechter@jamyershomes.com

**Model Hours**

Mon to Sun: 11am to 6pm

Toll Free: 1.800.368.9990 | Local: 717.632.9406 | [jamyershomes.com](http://jamyershomes.com)



\*We are pledged to the letter and spirit of U.S. policy for the achievement of equal housing opportunity throughout the Nation. We encourage and support affirmative advertising and marketing programs in which there are no barriers to obtaining housing because of race, color, religion, sex, handicap, familial status, or national origin.



# Abigail Floor Plans

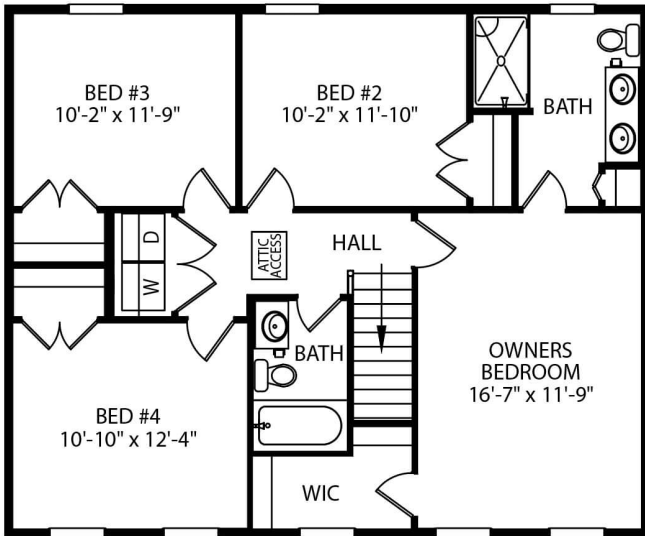

**GARAGE DOOR INTO DINING ROOM & MODIFIED KITCHEN LAYOUT OPTIONS**

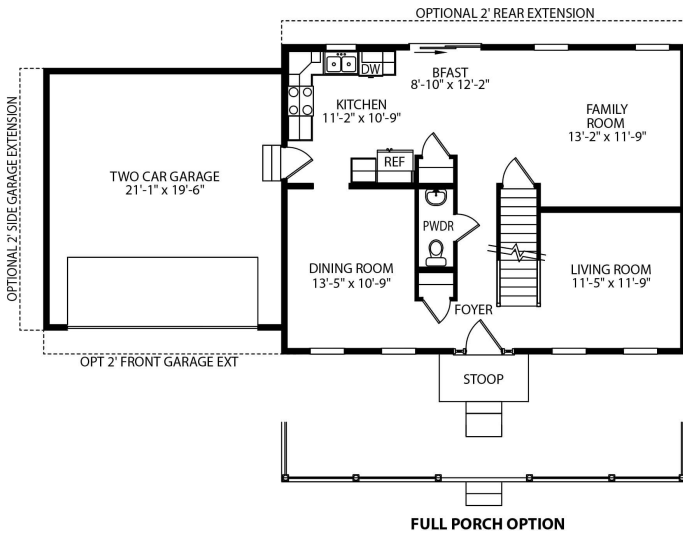
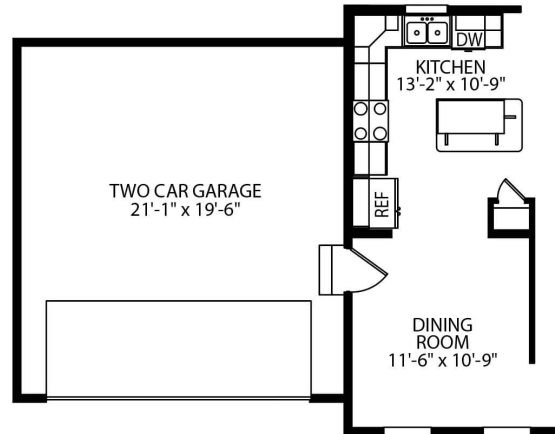

Want to purchase this home?  
(717) 632.9406

Scan to View  
Home Listing

