

Aspen SF



545 Ripple Dr, Hanover, PA 17331

Homesite

66

 Under Construction

MLS #

PAYK2074824

School District

South Western School District

County

York

\$360,740

HOME STYLE
Split Foyer

SF	BEDS	BATHS
1295	3	2

Home Features

- Upgraded Siding Color
- Vertical Siding at Bedroom #2
- Board & Batten Shutters
- Upgraded Trim Headers at Windows, Door Surround & Garage Door
- Additional Window Added to the Basement
- Two Piece Basement Bath Rough-in
- Cathedral Ceiling in the Living Room
- Upgraded Painted Kitchen Cabinets with Crown Molding
- — Luxury Vinyl Plank Flooring throughout Foyer, Kitchen & Dining Area, Laundry, Hall to Bedrooms, LVP at Garage Entrance/Closet
- Upgraded Tile in the Hall Bathroom, Primary Bathroom, and the
- Gas Heat

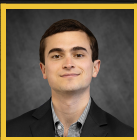

Sales Manager
Austin Waechter
443.223.9747

awaechter@jamyershomes.com

Model Hours

Mon to Sun: 10am to 5pm

Toll Free: 1.800.368.9990 | Local: 717.632.9406 | jamyershomes.com



*We are pledged to the letter and spirit of U.S. policy for the achievement of equal housing opportunity throughout the Nation. We encourage and support affirmative advertising and marketing programs in which there are no barriers to obtaining housing because of race, color, religion, sex, handicap, familial status, or national origin.



Aspen I Floor Plans

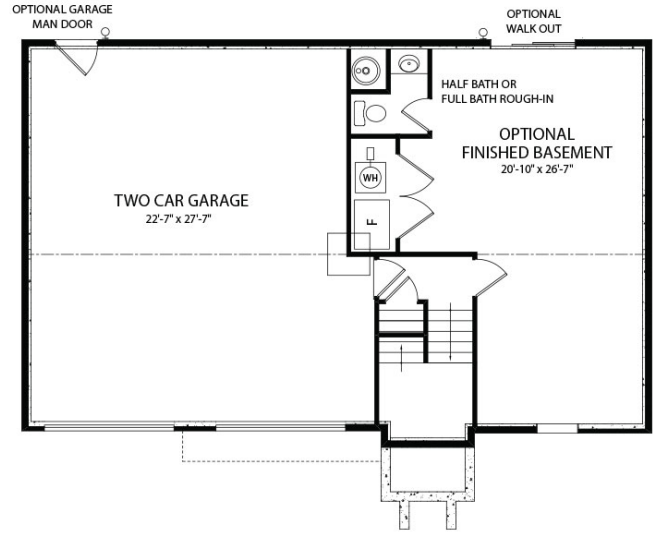
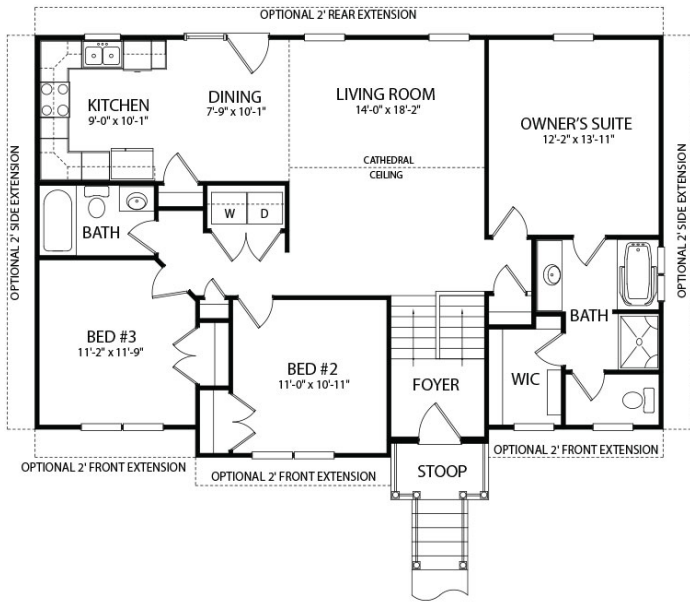

Want to purchase this home?
(717) 632.9406

Scan to View
Home Listing

