

# Kendall (CA) Lot 257



3713 Castle Dr, Dover, PA 17315

Homesite

**257**

 **Under Contract**

MLS #

PAYK2068608

School District

DOVER AREA

County

YORK

## HOME STYLE

One Story, Duplex

SF

1506

BEDS

3

BATHS

2.5

**\$303,930**

## Home Features

- 3 Bedroom, 2.5 Bath
- 9 Foot First Floor Ceiling
- Full Unfinished Basement w/ 3 Piece Plumbing Rough-In
- 36 Inch White Kitchen Cabinetry w/ Crown Molding
- LVP Flooring on Main Floor
- Granite Countertops



Sales Manager

**Stephanie Wilson**

717.634.9092

swilson@jamyershomes.com

**Model Hours**

Toll Free: 1.800.368.9990 | Local: 717.632.9406 | [jamyershomes.com](http://jamyershomes.com)



\*We are pledged to the letter and spirit of U.S. policy for the achievement of equal housing opportunity throughout the Nation. We encourage and support affirmative advertising and marketing programs in which there are no barriers to obtaining housing because of race, color, religion, sex, handicap, familial status, or national origin.



# Kendall (A) Lot 257 Floor Plans

**SECOND FLOOR**

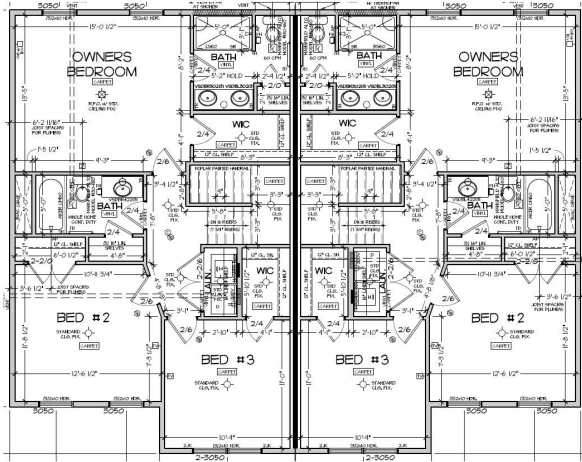

**MAIN FLOOR**

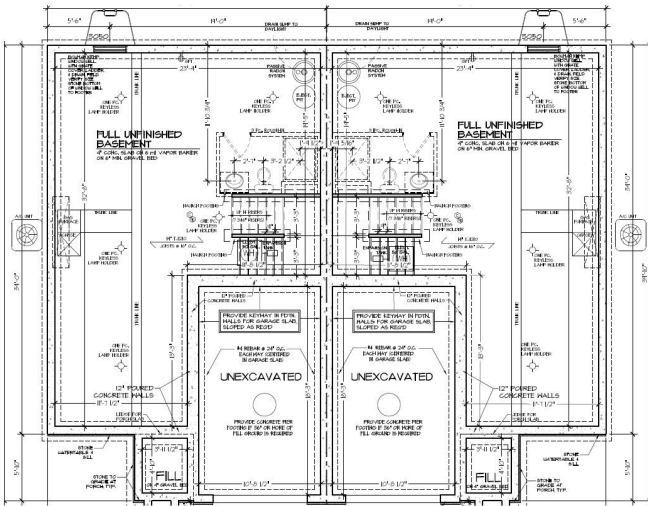
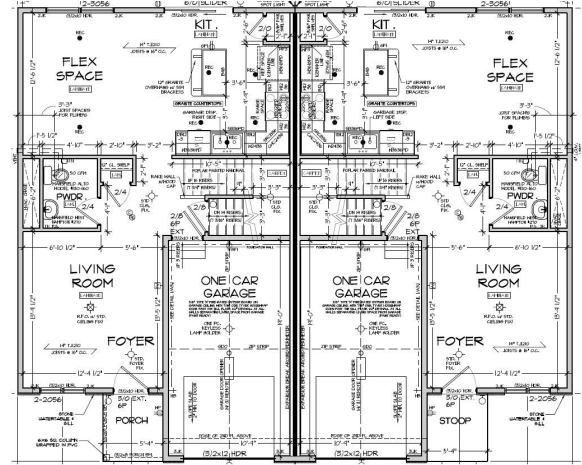

**KENDALL FOUNDATION PLAN (OPTIONAL)**



Want to purchase this home?  
**(717) 632.9406**

Scan to View  
*Home Listing*

